

# Contents

1. Login Splash screen (Initializing) .....	3
2. Trade & Market Data options window .....	3
3. Market Data menu screen (All modules except Quotes, Market Watch & Charts are disabled).....	4
4. Exchange Status screen .....	4
5. Login screen.....	5
6. Settings – Change Password screen .....	5
7. Logout window screen in case of “User already logged in” scenario.....	6
8. Logged in users' menu screen .....	6
9. Get Scrip window .....	7
9.1. Equity search.....	7
9.2. Derivative search .....	7
9.3. Currency search .....	8
10. Quotes search results window.....	8
11. Quotes window .....	9
11.1. Logged in user.....	9
11.2. Open app user.....	9
12. Market Watch.....	10
12.1. Logged in user.....	10
12.2. Open app user.....	10
13. Right click options in Market Watch .....	11
13.1. Logged in user.....	11
13.2. Open app user.....	11
14. Add New Group window .....	12
15. Delete Group window .....	12

16.	Place Order Window.....	13
17.	Order Confirmation window (on clicking Trade Now) .....	13
18.	Order Acknowledgment window .....	14
19.	Order Status .....	14
19.1.	Order Book.....	14
19.2.	Order Details window .....	15
19.3.	Trade Book.....	15
19.4.	Trade Details window .....	16
20.	Balances window .....	16
21.	Charts window (showing dropdown of different chart types available).....	17
22.	Positions window .....	18
22.1.	Today's Positions.....	18
22.2.	Position Details window .....	18
22.3.	Net Positions .....	19

## 1. Login Splash screen (Initializing)

## 2. Trade & Market Data options window

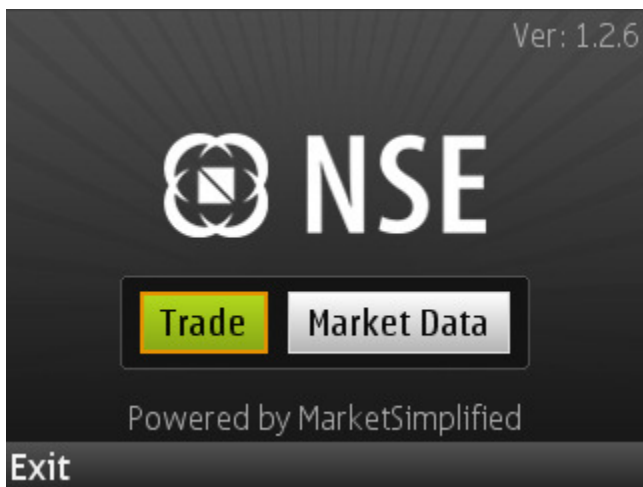

3. Market Data menu screen (All modules except Quotes, Market Watch & Charts are disabled)

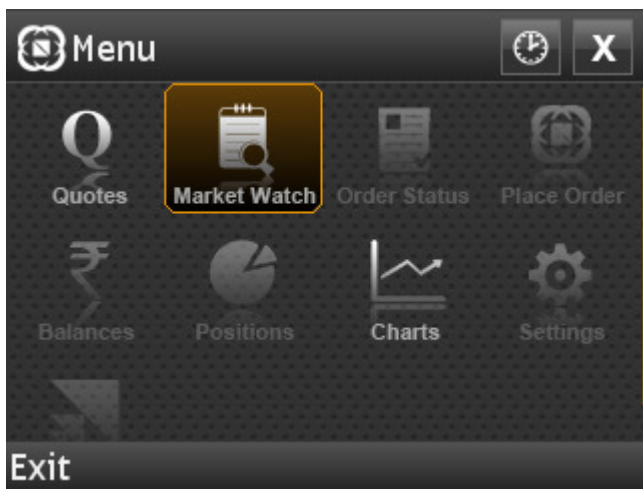

4. Exchange Status screen

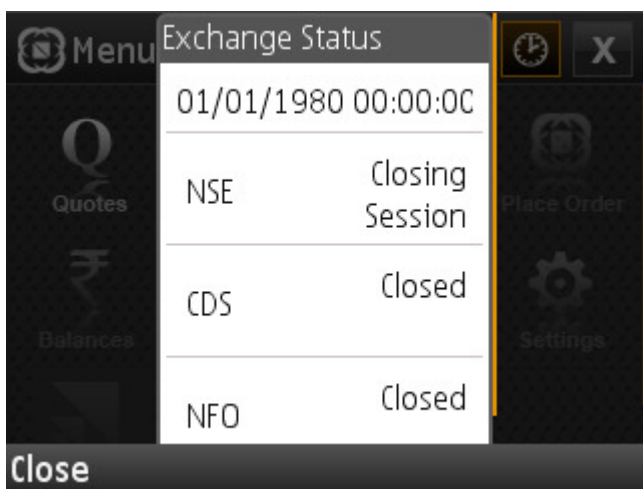

## 5. Login screen

## 6. Settings – Change Password screen

7. Logout window screen in case of “User already logged in” scenario

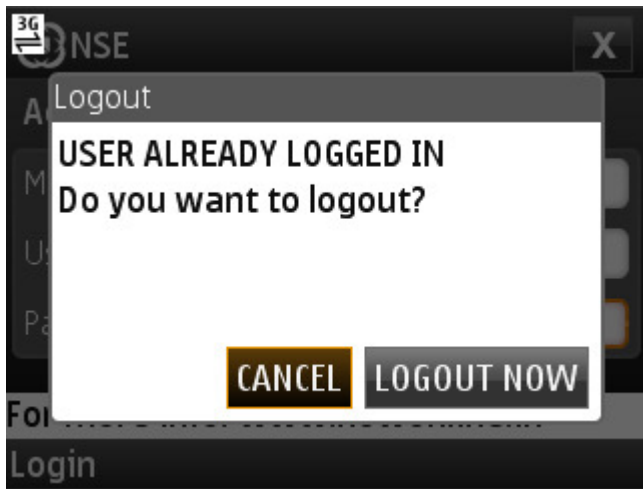

8. Logged in users' menu screen

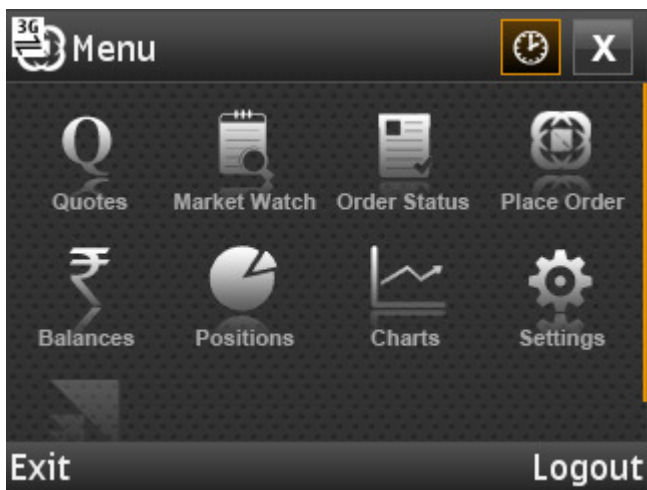

## 9. Get Scrip window

### 9.1. Equity search

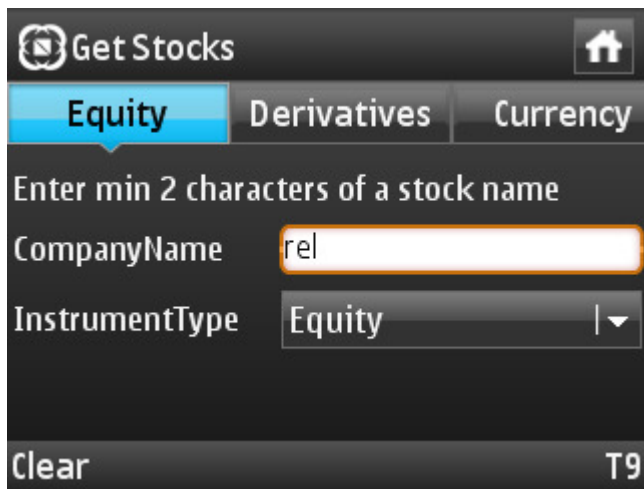

### 9.2. Derivative search

### 9.3. Currency search

### 10. Quotes search results window

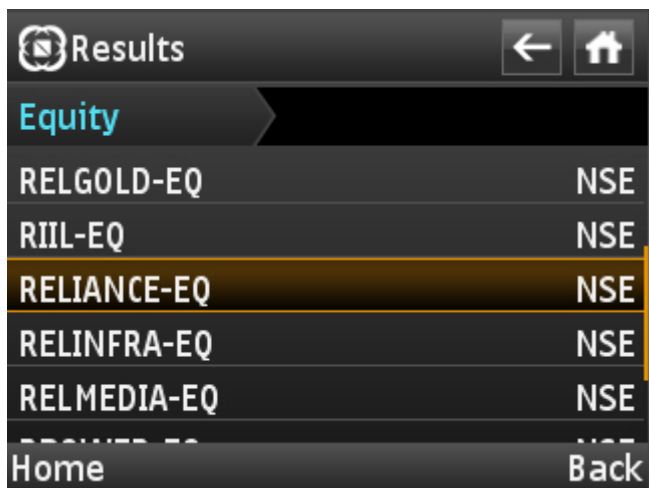

## 11.Quotes window

### 11.1. Logged in user

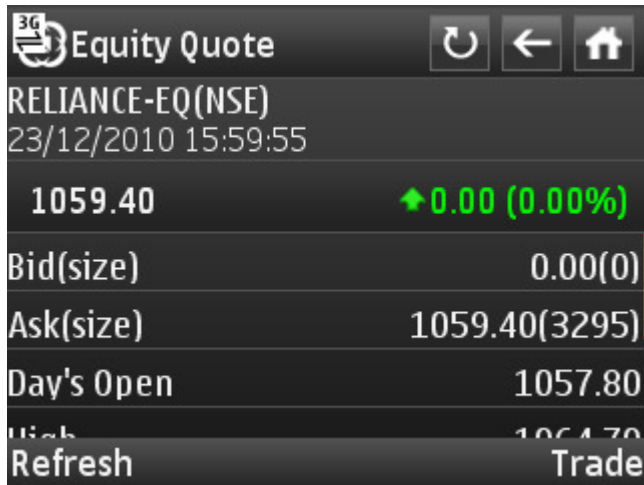

Equity Quote	
RELIANCE-EQ(NSE)	
23/12/2010 15:59:55	
1059.40	↑ 0.00 (0.00%)
Bid(size)	0.00(0)
Ask(size)	1059.40(3295)
Day's Open	1057.80
High	1064.70
Refresh	Trade

### 11.2. Open app user

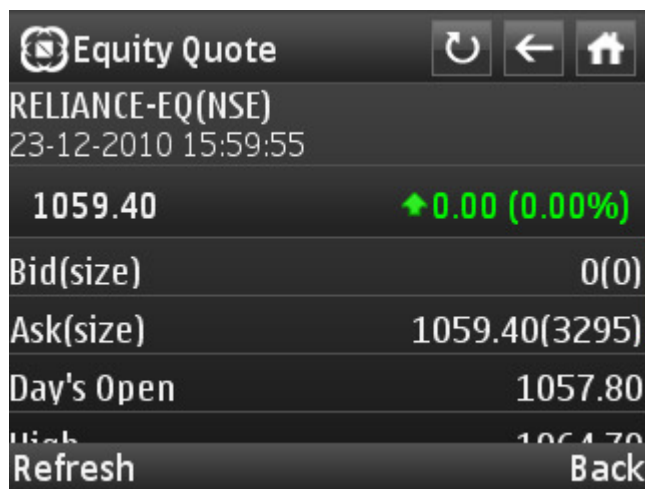

Equity Quote	
RELIANCE-EQ(NSE)	
23-12-2010 15:59:55	
1059.40	↑ 0.00 (0.00%)
Bid(size)	0(0)
Ask(size)	1059.40(3295)
Day's Open	1057.80
High	1064.70
Refresh	Back

## 12. Market Watch

### 12.1. Logged in user

Stock	LTP	Bid(Size)
Volume	Change	Ask(Size)
<b>RELIANCE-EQ</b>	<b>1059.40</b>	<b>0(0)</b>
33,35,014	-0.7	1059.40(3295)
<b>RPOWER-EQ</b>	<b>148.10</b>	<b>0(0)</b>
13,29,184	-9.9	148.10(4089)

Add NewGroup      Add Scrip

### 12.2. Open app user

Stock	LTP	Bid(Size)
Volume	Change	Ask(Size)
<b>ACC LIMITED</b>	<b>1073.60</b>	<b>0(0)</b>
1,81,203	0.0	1073.60(53)
<b>AMBUJA CEMENT</b>	<b>138.25</b>	<b>0(0)</b>

Home

## 13.Right click options in Market Watch

### 13.1. Logged in user

Market Watch		
mywatch	Delete	
Stock	Settings for:	Bid(Size)
Volume	RELIANCE-EQ	Ask(Size)
RELIANCE-EQ	Trade	0(0)
33,35,014	Quote	1059.40(3295)
RPOWER-EQ	Chart	0(0)
13,29,184	Delete	148.10(4089)
Add NewGro	Cancel	Add Scrip

### 13.2. Open app user

Market Watch		
CNX Nifty	1-10	
5980.00		0.00 (-0.07%)
Stock	LTP	Bid(Size)
Volume	Settings for:	Ask(Size)
ACC LIMITED	ACC LIMITED	0(0)
1,81,203	Quote	1073.60(53)
AMBUJA CEME	Chart	0(0)
Home	Cancel	

Market Watch		
CNX Nifty	1-10	
CNX Nifty		0.00 (-0.07%)
Nifty Junior	LTP	Bid(Size)
BANK Nifty	Change	Ask(Size)
CNX IT	1073.60	0(0)
CNX 100	0.0	1073.60(53)
CNX Mid	138.25	0(0)
Cancel		Select

#### 14. Add New Group window

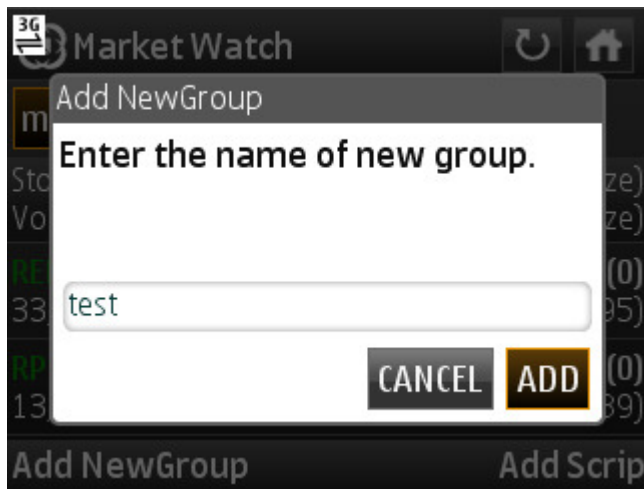

#### 15. Delete Group window

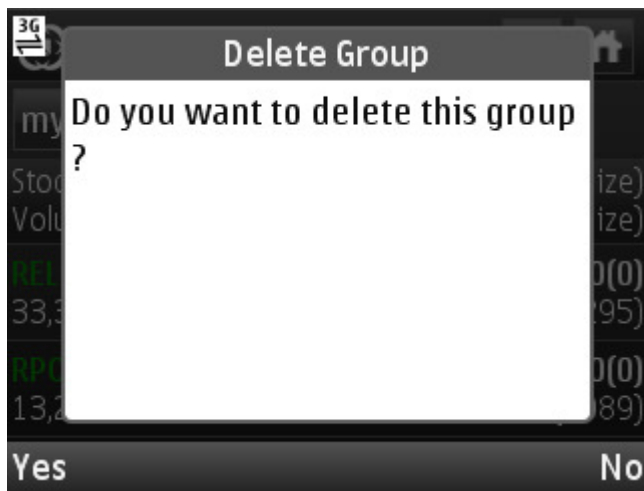

## 16.Place Order Window

3G Place Order

RELIANCE-EQ-NSE  
1059.40(0.00)

Action : **BUY** | ▾ Prod. Code : CNC | ▾

Qty : 2 Order Typ... LIMIT | ▾

Dis.Qty : 1 Limit Price : 12

Validity : Day | ▾ Password : \*\*\*\*\*

Home TradeNow

## 17.Order Confirmation window (on clicking Trade Now)

3G Order Confirmation

RELIANCE-EQ-NSE

Action	BUY	Prod. Code	CNC
Qty	2	LimitPrice	12
Disc	1		
Validity	Day	Order Type	LIMIT

Modify Confirm

## 18. Order Acknowledgment window

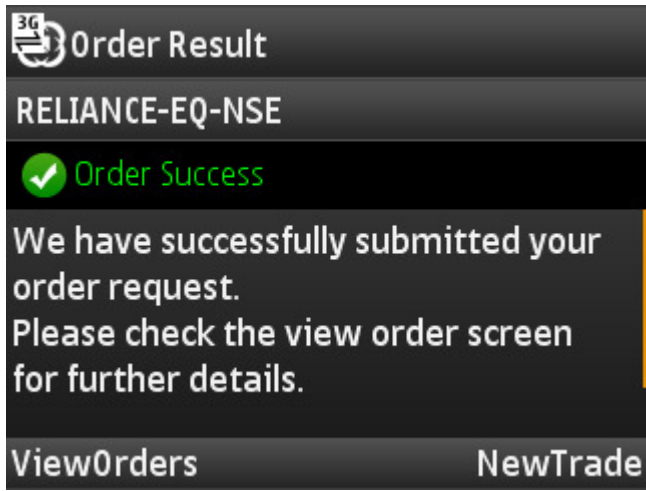

## 19. Order Status

### 19.1. Order Book

Symbol	Qty	Status
Exhg-Seg	Action	Price
RELIANCE INDUS	2	order frozen
NSE	BUY	12.00
RELIANCE INDUS	0	rejected
MFSS	BUY	0.00

At the bottom of the window is a "Home" button.

19.2. Order Details window

3G Order Book		←
<b>RELIANCE INDUSTRIES LTD</b>		
Status	order frozen	
Exhg-Seg	NSE	
Exchange Order No.	201012230000194	4
NOW Order No.	101223000000218	
Order Date & Time	23/12/2010	
Back		

19.3. Trade Book

3G Order Status		↻	🏠
Trade Book   ▾			
Symbol	Qty	Status	
Exhg-Seg	Action	Price	
INFOSYS TECHNC	3228	Filled	
NSE	SELL	3050.00	
INFOSYS TECHNC	14	Filled	
NSE	SELL	3098.30	
Home			

19.4. Trade Details window

Trade Book	
<b>INFOSYS TECHNOLOGIES LTD</b>	
Status	Filled
Exhg-Seg	NSE
Exchange Order No.	20100916000022 68
NOW Order No.	10112900000004 7
Back	

20. Balances window

Balances	
RMS Limits	
<b>Margin Utilized</b>	
Category	NO LIMIT-08775
ELM Value	0.00
Value in Delivery	0.00
VAP Margin	0.00
Home	Back

21. Charts window (showing dropdown of different chart types available)

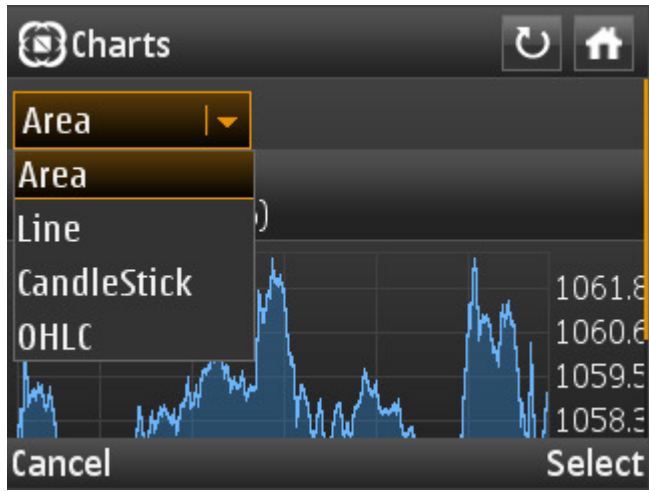

## 22. Positions window

### 22.1. Today's Positions

Stock Exchange	Price Qty	LTP NetGain
BANKNIFTY Dec 10	11605.00 1000	11505.00 -100000.0
NIFTY Dec 2010	6031.00 -100	5996.00 3500.0

At the bottom of the window is a "Home" button.

### 22.2. Position Details window

Market exchange	NFO
Instrument Type	FUTIDX
Expiry Date	Dec 2010
Net Quantity/Lot	1000
Net Value	-11605000.00
Buy Quantity	1000

At the bottom of the window is a "Back" button.

### 22.3. Net Positions

Net Positions		
Stock Exchange	Price Qty	LTP NetGain
<b>BANKNIFTY Dec ;</b>	<b>11605.00</b>	<b>11505.00</b>
NFO	1000	-100000.00
<b>NIFTY Dec 2010</b>	<b>6031.00</b>	<b>5996.00</b>
NFO	-100	3500.00

Home