Para 5(2) of Investor Charter
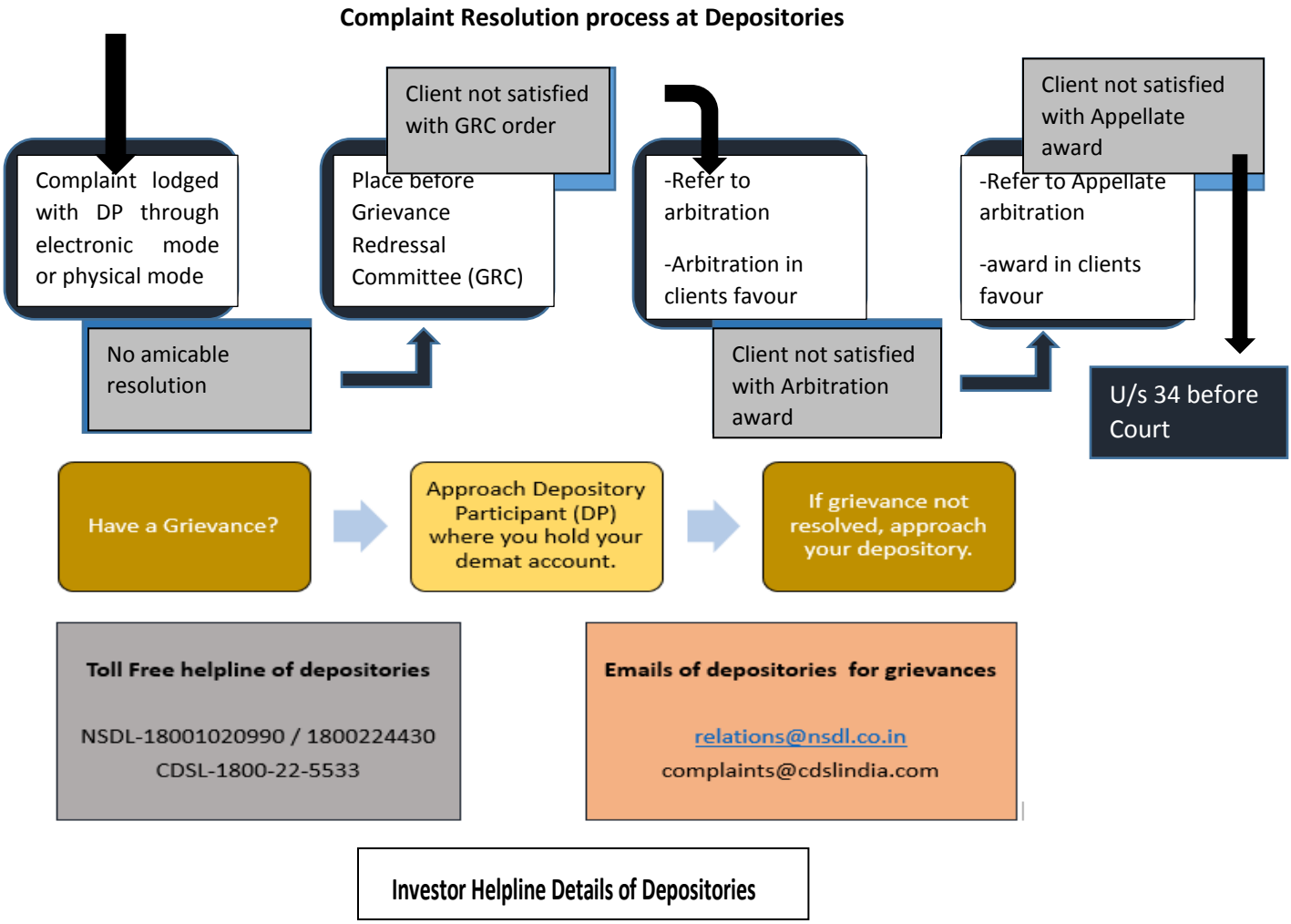
Complaint Resolution process at Depositories[11]